



2017 SLEDDING EVENTS



Date	Name	Venue	Schedule	Event details / distances
10-12 June	Northern Victorian Sled Dog Classic	Kialla West <i>Non-AMCV Event – Pre-entry required</i>	Further details available from the Northern Victorian Sled Dog Club www.nvsdc.org.au <i>(Note: this event is <u>not</u> included in the 2017 AMCV Sledding Point Score)</i>	
17 June	RACE 3 1 heat event	Knowsley	Check In: 3.00 pm Drivers' Meeting: 3.30 pm Start: from 4.00 pm	Novice, Junior, Touring, Vets & Canicross – 1.5-2 km 1-Dog & 2-Dog Touring/Vet – 2-2.5 km 2-dog – 4-5 km 4-dog – 5-7 km 6-dog – 5-7 km
18 June	RACE 4 1 heat event	Knowsley	Check In: 7.15 am Drivers' Meeting: 7.30 am *Start: 8.00 am <i>*possible earlier start for 4/6-dog classes</i>	Novice, Junior, Touring, Vets & Canicross – 1.5-2 km 1-Dog & 2-Dog Touring/Vet – 2-2.5 km 2-dog – 4-5 km 4-dog – 5-7 km 6-dog – 5-7 km
1-2 July	Goldseekers	Kingower <i>Non-AMCV Event – Pre-entry required</i>	Further details available from the Goldseekers Sled Dog Club www.nvsdc.org.au <i>(Note: Results from this event count towards the 2017 AMCV Sledding Points Score)</i>	
15 July	RACE 5 1 heat event	Wellsford	Check In: 3.00 pm Drivers' Meeting: 3.30 pm Start: from 4.00 pm	Novice, Junior, Touring, Vets & Canicross – TBA 1-Dog & 2-Dog Touring/Vet – TBA 2-dog – TBA 4-dog – TBA 6-dog – TBA
16 July	RACE 6 1 heat event	Wellsford	Check In: 7.15 am Drivers' Meeting: 7.30 am *Start: 8.00 am <i>*possible earlier start for 4/6-dog classes</i>	Novice, Junior, Touring, Vets & Canicross – TBA 1-Dog & 2-Dog Touring/Vet – TBA 2-dog – TBA 4-dog – TBA 6-dog – TBA
22-23 July	RACE 7 – State Cup Race 2 heat event	Kingower State Forest	Saturday: Check In: 2.30pm Drivers' Meeting: 3.00pm Start: from 3.30pm Sunday: Drivers' Meeting: 7.45 am AM Start*: 8.00 am <i>*possible earlier start for 4/6-dog classes</i>	Novice, Junior, Touring, Vets & Canicross – TBA 1-Dog & 2-Dog Touring/Vet – TBA 2-dog – TBA 4-dog – TBA 6-dog – TBA
24 September	Activities Introduction & Sledding Training	TBA	Introduction to sledding, short courses and training.	Ideal for newcomers to come and try sledding.

Please note the following for sledding events*:

**Does not apply to non-AMCV events*

Entries: **NOTE: 4-dog & 6-dog classes - pre-entry required for all events.** Contact Marty to pre-register (*details below*). Entries will be accepted on the day for all other classes. Entries will not be accepted after the commencement of the Drivers' Meeting.

Rules: AMCV Gig & Scooter Race Rules.
Drivers must wear safety helmets and carry sidecutters & safety whistle.
Non-AMCV events: May differ from AMCV rules - rules available from race organisers.

Classes*: Race Events: 1-dog, 2-dog, Limited 4-dog, Limited 6-dog, Pee Wee, Junior, Novice, Veterans, Touring.

Lighting: Suitable battery operated bike lighting is **required by all teams in the 1-dog, 2-dog and 4/6 dog classes.** The additional use of a head lamp is also recommended. (Dynamo powered lighting is not suitable).

Entry Fees:

Members: Single heat events:\$15.00,
Multi-heat events:\$20.00
Second entry (same driver, different class): \$10.00
Non-members: Single heat events:\$25.00
Second entry:\$15.00
Novice:\$5.00
Pee Wee, Junior, Novice, Touring & Veterans:\$5.00
Season Ticket:\$80.00
Second Season ticket (same Driver):\$55.00
(Members only - covers all AMCV sledding events)

Further Details:

For pre-entry (4- & 6-dog class only) or further information, contact the Sledding Co-ordinator (Marty) on 0497 214 410, VP Activities (Merv) on (03) 5978 6001 or email: amcvinc@gmail.com, Website: www.amcv.org.au

Directions to Sledding Event Sites

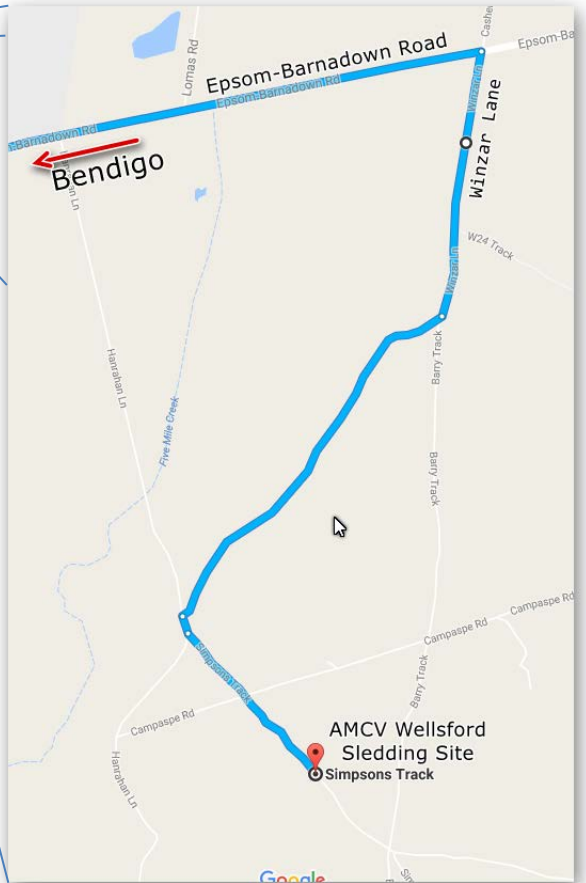

Wellsford State Forrest AMCW

From Melbourne head north bound up the Calder Freeway to Bendigo. From the large fountain in the centre of Bendigo, travel approx 7.09km north toward Echuca on the Midland Highway. Turn right into **HOWARD STREET** (at traffic lights). Travel approx 1.16km until you hit a T intersection. Here turn left onto **TAYLOR STREET** (Epsom-Barnadown Rd). Travel approx 13.95km and turn right into **WINZAR LANE** (dirt road). This intersection is where you will see the first AMCW sign with arrows. *It is a 100 kph stretch of road so please be careful.*

The AMCW camp site is approx 2km into forest - follow signs along Winzar Lane which becomes Barry Track. Camp site is on Simpson Track (see detailed map above for further directions, Red Pin marks camp site).

There will be signs at all turnoffs from corner of Epsom-Barnadown Rd and Winzar Lane. For the tech savvy people enter this intersection in your GPS.

You will need to bring your own camping equipment and supplies as the only facility provided by the Club is a portable toilet.

Knowsley State Forest

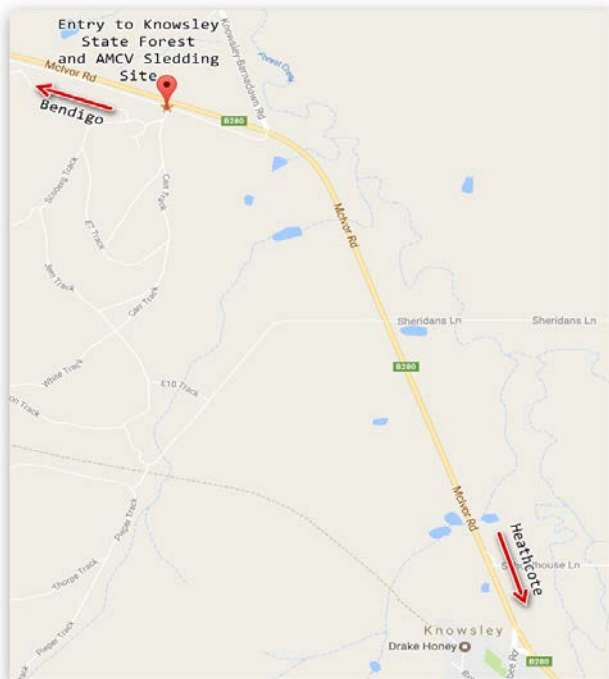

From Melbourne: Follow the McIvor Highway through the Heathcote town centre north-west towards Bendigo. Continue along the McIvor Highway through Derrinal and Knowsley towards Axedale. Not far after the Knowsley-Barnadown Road intersection, turn left into the Knowsley State Forest – watch for AMCW signs along the McIvor Highway. Follow AMCW signs and diamond markers* to the race site.

Kingower State Forest

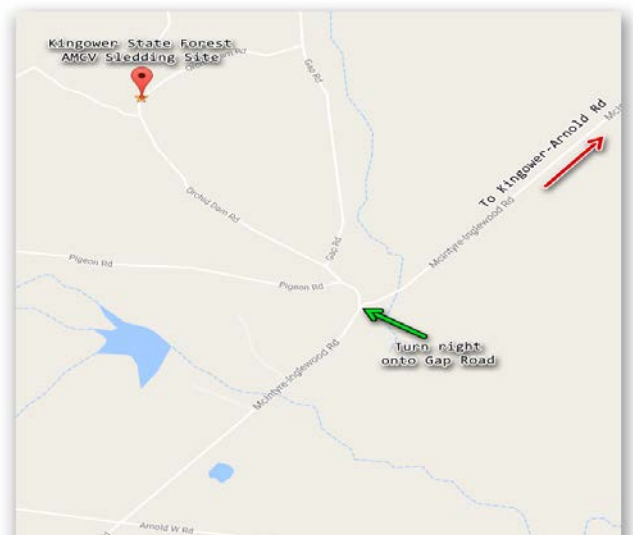

From Melbourne, follow the Calder Freeway to Calder Alternative Hwy intersection in Ravenswood. Slight left onto Calder Alternative Hwy and continue 10.8 km. Turn left onto Bendigo-Maryborough Rd. Continue 5.7 km and Turn right onto Newbridge Rd. In 18.9km Slight right onto Bridgewater-Maldon Rd and in 450m. Continue onto Lyons St/Wimmera Hwy and follow for 5.0 km. Turn right onto Bridgewater-Dunolly Rd and then in 5.7 km turn left onto Dunolly-Inglewood Rd. In 1.9 km turn left onto Kingower-Arnold Rd and follow for 7km and then turn left onto McIntyre-Inglewood Rd. Follow for 3.9 km and turn right onto Gap Rd. Follow the AMCW signs from here.

For the tech savvy please enter the intersection of McIntyre – Inglewood Rd and Gap Rd, Arnold West and follow the AMCW signs to camp